PREMIER HOMES
Quality & Commitment

Townhomes of Saratoga

241 Honor Code Pl, Granbury Texas 76049

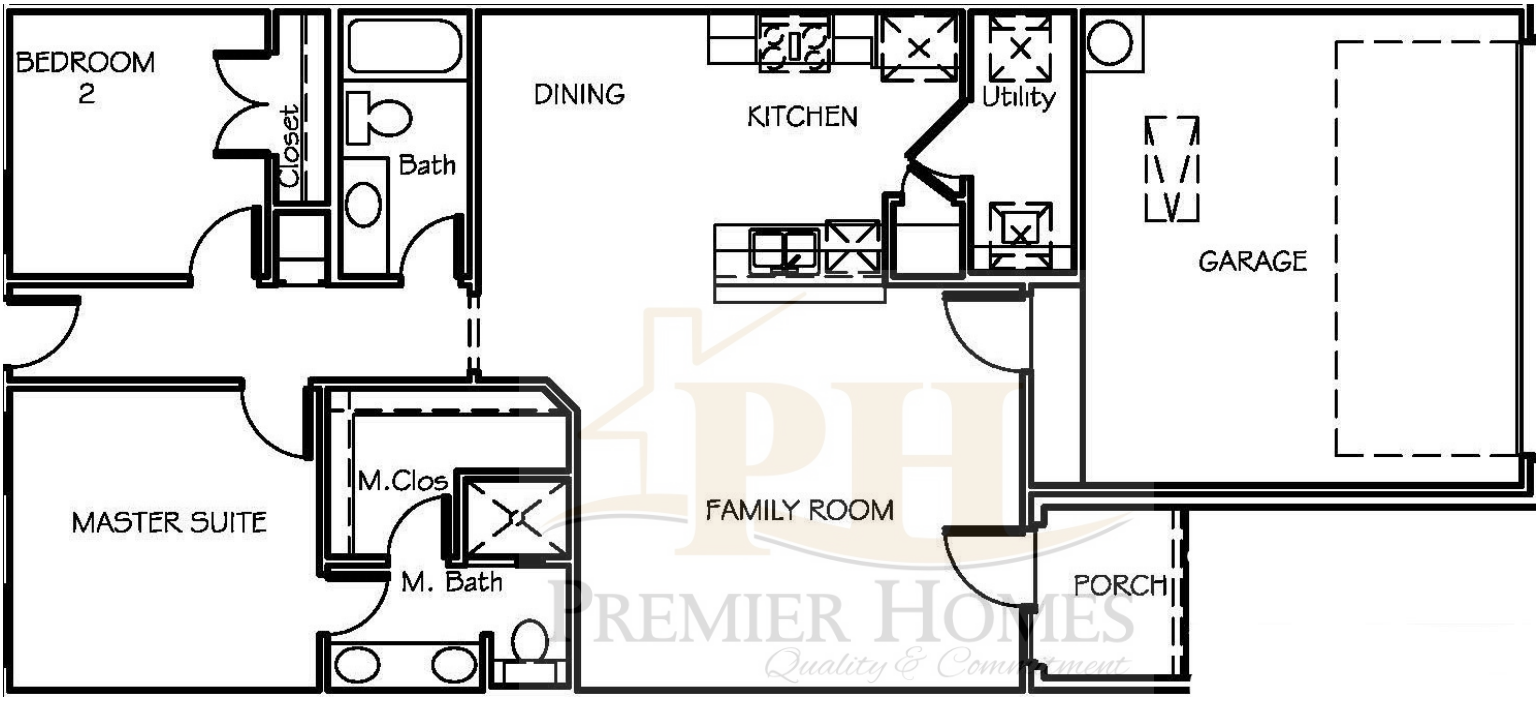

KEY FACTS

- 2 bedrooms
- 2 bathrooms
- 2 car garage
- 1,102 Square Feet
- City utilities
- HOA includes lawn care

PREMIER HOMES
5310 E. US Hwy 377
Granbury, Texas 76049
O:817.756.1070
info@premierhomes-tx.com

Prices subject to change without notice